

GENERAL NOTES

1. All work indicated on this plan shall be done in conformity with applicable provisions of Standard Specifications for City and Standard Drawing No. 2211, as shown in the City Engineer's Office.
2. Removal of Obstructions.
3. To be removed under the Contract.
4. To be removed or relocated by others.
5. Work contract does not include a contract pay item for handling and applying 1/2" and 1/4" sand course material. All material for handling and applying shall be included in the price paid for other work.
6. If any of the material is not included in the contract, it shall be allowed therefor.
7. All work shown shall be done in accordance with the Plans and Specifications.
8. Survey Mark.
9. Control on an Irregular S.E. High Land Run of Elmwood Road.
10. Elevation 1120.92 M.S.L.

PROFILE

Scale Horiz. 1"=50'
Vert. 1"=4'

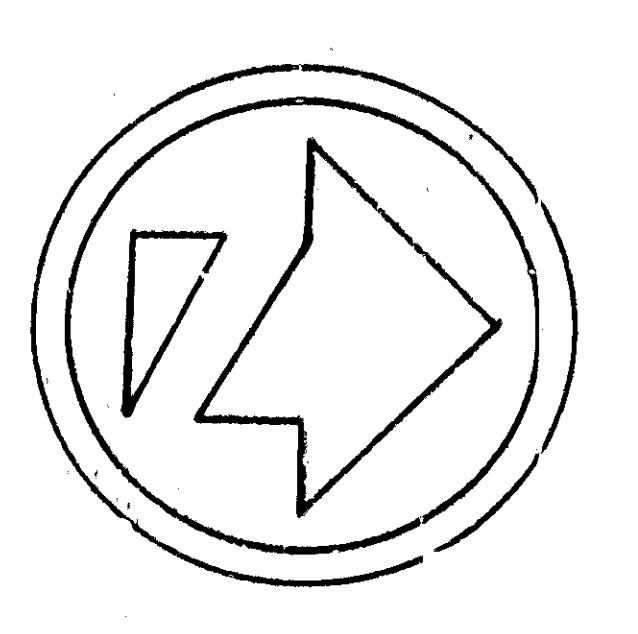
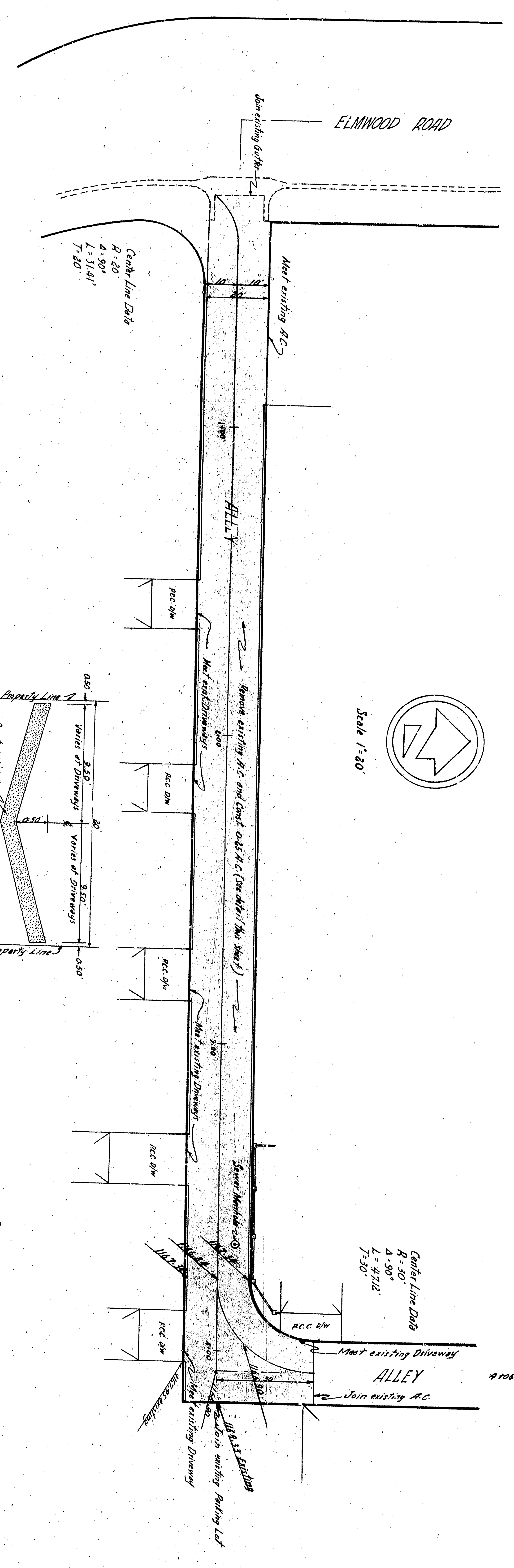

Scale 1"=50'

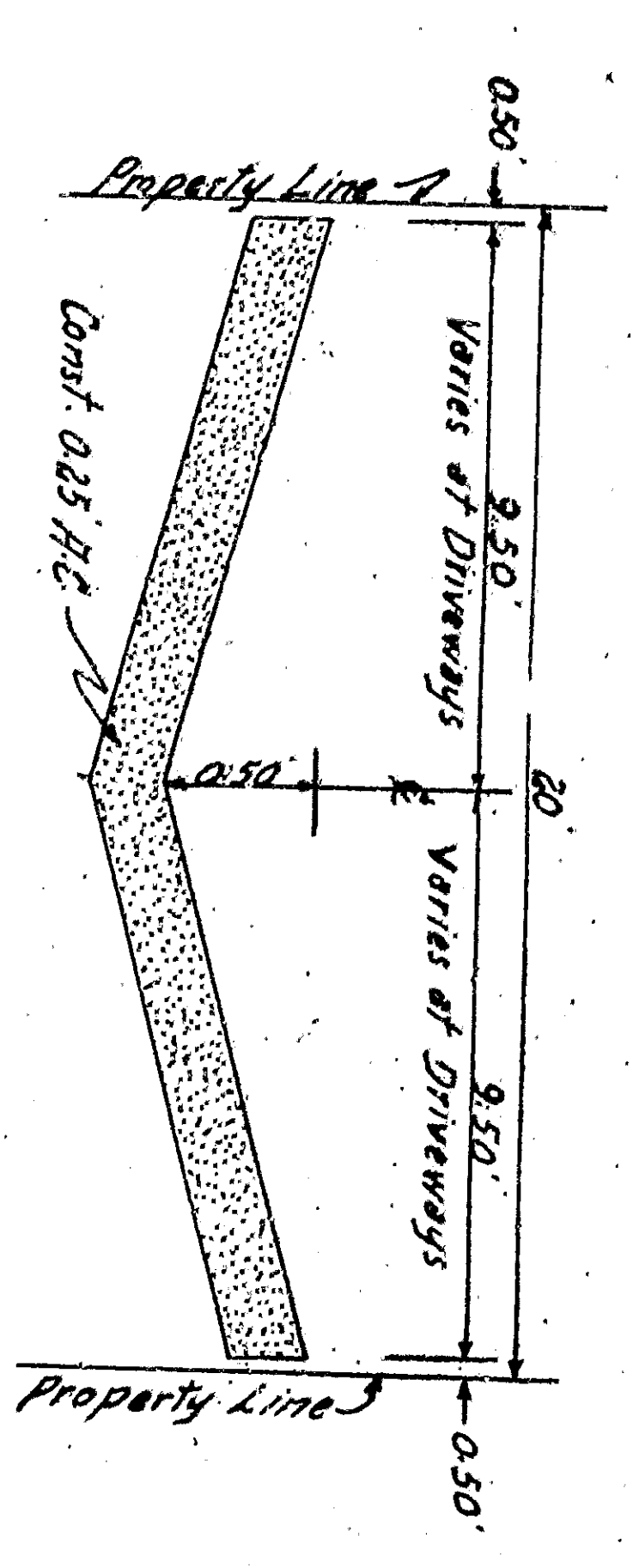

TYPICAL SECTION

Scale Horiz. 1"=1'
Vert. 1"=1'

APPROVED	1/1/92	1982
DESIGNED BY	J.M.L.	
CHECKED BY	J.M.L.	
DRAWING NO.	3574	
REGISTERED CIVIL ENGINEER NO.	11551	
SHEET 1 OF 1		
RECOMMENDED BY		
DEPARTMENT OF ENGINEERING CITY OF SAN BERNARDINO		
ALLEY		
From Elmwood Road to on Hwy 405 50 feet East		
Paving		